

American



Airport
MCO - Orlando

- Draft
- Revision
- Client Approved
- Installation / Restoration
- Finalized

Revisions:

Rev	By	Date	Description
00	SM	07-13-2015	Create Book
01	KH	07-14-2015	Revise Book
02	SM	07-17-2015	Revise Book
03	SM	08-05-2015	Revise Book
04	SM	08-13-2015	Revise Book

- SCOPE INCLUDED IN THIS PACKAGE
- ROADWAY
 - PARKING GARAGE
 - CURBSIDE
 - ATO / TICKET SALES
 - BSO
 - CUSTOMER SERVICE
 - INTERIOR WAYFINDING
 - GATES
 - BAGGAGE CLAIM
 - TSC (CITY TICKET OFFICE)
 - JETBRIDGE

Approved (PMO): _____
Approved (AA): _____



NAME BRYAN GAUSE

CONTACT INFO BGAUSE@COLITE.COM

AIRPORT MCO

SIGN VENDOR

PMO EM

AIRPORT GM/PM

- ASI
- COLITE
- South Water

ROADWAY SIGNAGE

- INCLUDED IN SIGNAGE SCOPE - SHOWN IN BRAND BOOK
- NONE PRESENT
- TO BE MODIFIED BY OTHERS

PLEASE LIST RESPONSIBLE PARTY AIRPORT
 CONTACT INFO (PHONE) _____

PARKING GARAGE

- INCLUDED IN SIGNAGE SCOPE - SHOWN IN BRAND BOOK
- NONE PRESENT
- TO BE MODIFIED BY OTHERS

PLEASE LIST RESPONSIBLE PARTY _____
 CONTACT INFO (PHONE) _____

CURBSIDE - UPPER/LOWER BLADE

- INCLUDED IN SIGNAGE SCOPE - SHOWN IN BRAND BOOK
- NONE PRESENT
- TO BE MODIFIED BY OTHERS

PLEASE LIST RESPONSIBLE PARTY AIRPORT

CURBSIDE/CHECK-IN

- INCLUDED IN SIGNAGE SCOPE - SHOWN IN BRAND BOOK
- NONE PRESENT
- TO BE MODIFIED BY OTHERS

PLEASE LIST RESPONSIBLE PARTY

AIRPORT



ATO/BACKWALL

INCLUDED IN SIGNAGE SCOPE - SHOWN IN BRAND BOOK

NO BRAND SIGNAGE - DESCRIBE _____

TO BE MODIFIED BY OTHERS

PLEASE LIST RESPONSIBLE PARTY _____

ATO/SOFFIT SIGN

INCLUDED IN SIGNAGE SCOPE - SHOWN IN BRAND BOOK

NO SIGNAGE AT SOFFIT ABOVE ATO

TO BE MODIFIED BY OTHERS

PLEASE LIST RESPONSIBLE PARTY AIRPORT

WAYFINDING/INTERIOR

INCLUDED IN SIGNAGE SCOPE - SHOWN IN BRAND BOOK

NO SIGNAGE AT SOFFIT ABOVE ATO

TO BE MODIFIED BY OTHERS

PLEASE LIST RESPONSIBLE PARTY AIRPORT

CUSTOMER SERVICE/REBOOKING CENTER

INCLUDED IN SIGNAGE SCOPE - SHOWN IN BRAND BOOK

NOT APPLICABLE - DESCRIBE _____

TO BE MODIFIED BY OTHERS

PLEASE LIST RESPONSIBLE PARTY _____

GATES-QUANTITY _____

INCLUDED IN SIGNAGE SCOPE - SHOWN IN BRAND BOOK

RECEIVING NEW CASEWORK - SIGNAGE INCLUDED

CUTE - (COMMON USE TERMINAL EQUIPMENT)

AIRPORT STANDARD

NO BRANDING



BSO

- BACKWALL - INCLUDED IN SIGNAGE SCOPE - SHOWN IN BRAND BOOK
- EXISTING GLAZING ON DOOR
- LUS OR LAA BRANDED SIGNAGE ABOVE DOOR
- AIRPORT STANDARD SIGNAGE

PLEASE LIST RESPONSIBLE PARTY _____

- NOT APPLICABLE - DESCRIBE _____

BAGGAGE CLAIM

- INCLUDED IN SIGNAGE SCOPE - SHOWN IN BRAND BOOK
- NOT APPLICABLE
- AIRPORT STANDARD

PLEASE LIST RESPONSIBLE PARTY _____

JETBRIDGE - QUANTITY _____

- INCLUDED IN SIGNAGE SCOPE - SHOWN IN BRAND BOOK
- PARTY RESPONSIBLE FOR DEBRAND/REBRAND _____

- NO SIGN PRESENT

- ADDITIONAL INFORMATION _____



Site Map

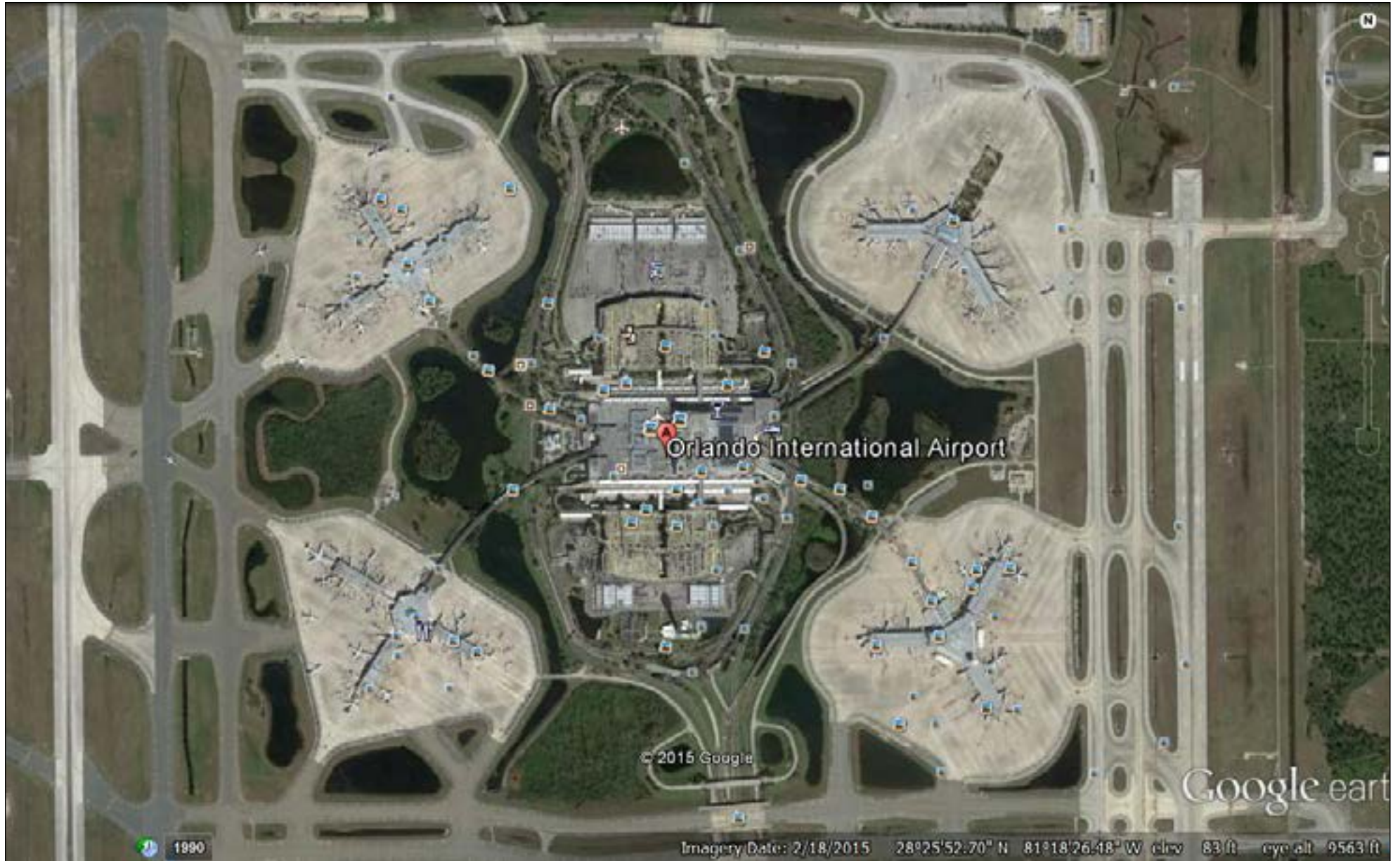

Scope of Work

Sign #	Existing	Recommended	QTY	Action	Notes
1	Panel	No Action by Colite	-	No Action	
2	Vinyl	No Action by Colite	-	No Action	
3	Panel	No Action by Colite	-	No Action	
4	Vinyl	No Action by Colite	-	No Action	
5	Vinyl	No Action by Colite	-	No Action	
6	Vinyl	No Action by Colite	-	No Action	
7	Vinyl	No Action by Colite	-	No Action	
8	Vinyl	No Action by Colite	-	No Action	
9	Vinyl	No Action by Colite	-	No Action	
10	Vinyl	No Action by Colite	-	No Action	
4	Vinyl	No Action by Colite	-	No Action	
12	Vinyl	No Action by Colite	-	No Action	
13	Vinyl	No Action by Colite	-	No Action	
14	Vinyl	No Action by Colite	-	No Action	
15	Vinyl	No Action by Colite	-	No Action	
16	Gates TV	No Action by Colite	-	No Action	
17	Panel	No Action by Colite	-	No Action	
18	MCO	Custom Panel	-	No Action	
19	Vinyl	Debrand	-	Remove	
20	Vinyl	No Action by Colite	-	No Action	
21	Vinyl	No Action by Colite	-	No Action	
22	Vinyl	No Action by Colite	-	No Action	
23	Ticket Counter	No Action by Colite	-	No Action	
24	Wall	Custom Panel	-	Remove/Replace	
25	Vinyl	No Action by Colite	-	No Action	
26	Vinyl	No Action by Colite	-	No Action	
27	Vinyl	No Action by Colite	-	No Action	
28	Panel	Custom Letterset	1	Remove/Replace	

Sign #1



Existing: Panel

- Pylon/Monument
- Directional
- Panel
- Letterset
- Illuminated
- Non-Illuminated
- Vinyl
- Single Face
- Double Face
- Wall Sign
- Other

Height: N/A

Width: N/A

Comments:



Recommended: No Action by Colite

- Pylon/Monument
- Directional
- Panel
- Letterset
- Illuminated
- Non-Illuminated
- Vinyl
- Single Face
- Double Face
- Wall Sign
- Other

Height: N/A

Width: N/A

Comments:

No Action per email from Stacy Jansen dated 7-24-2015

Installer Notes: To be done by others

Restoration Requirements:

Sign #2



Existing: Vinyl

- | | | | |
|---|--|---|------------------------------------|
| <input type="checkbox"/> Pylon/Monument | <input type="checkbox"/> Letterset | <input checked="" type="checkbox"/> Vinyl | <input type="checkbox"/> Wall Sign |
| <input type="checkbox"/> Directional | <input type="checkbox"/> Illuminated | <input type="checkbox"/> Single Face | <input type="checkbox"/> Other |
| <input type="checkbox"/> Panel | <input type="checkbox"/> Non-Illuminated | <input type="checkbox"/> Double Face | |

Height: N/A

Width: N/A

Comments:



Recommended: No Action by Colite

- | | | | |
|---|--|--------------------------------------|------------------------------------|
| <input type="checkbox"/> Pylon/Monument | <input type="checkbox"/> Letterset | <input type="checkbox"/> Vinyl | <input type="checkbox"/> Wall Sign |
| <input type="checkbox"/> Directional | <input type="checkbox"/> Illuminated | <input type="checkbox"/> Single Face | <input type="checkbox"/> Other |
| <input type="checkbox"/> Panel | <input type="checkbox"/> Non-Illuminated | <input type="checkbox"/> Double Face | |

Height: N/A

Width: N/A

Comments:

No Action per email from Stacy Jansen dated 7-24-2015

Installer Notes: To be done by others

Restoration Requirements:

Sign #3



Existing: Panel

- Pylon/Monument
- Directional
- Panel
- Letterset
- Illuminated
- Non-Illuminated
- Vinyl
- Single Face
- Double Face
- Wall Sign
- Other

Height: N/A

Width: N/A

Comments:



Recommended: No Action by Colite

- Pylon/Monument
- Directional
- Panel
- Letterset
- Illuminated
- Non-Illuminated
- Vinyl
- Single Face
- Double Face
- Wall Sign
- Other

Height: N/A

Width: N/A

Comments:

No Action per email from Stacy Jansen dated 7-24-2015

Installer Notes: To be done by others

Restoration Requirements:

Sign #4



Existing: Vinyl

- Pylon/Monument Letterset Vinyl Wall Sign
- Directional Illuminated Single Face Other
- Panel Non-Illuminated Double Face

Height: N/A

Width: N/A

Comments:



Recommended: No Action by Colite

- Pylon/Monument Letterset Vinyl Wall Sign
- Directional Illuminated Single Face Other
- Panel Non-Illuminated Double Face

Height: N/A

Width: N/A

Comments:

No Action per email from Stacy Jansen dated 7-24-2015

Installer Notes: To be done by others

Restoration Requirements:

Sign #5



Existing: Vinyl

- | | | | |
|---|--|---|------------------------------------|
| <input type="checkbox"/> Pylon/Monument | <input type="checkbox"/> Letterset | <input checked="" type="checkbox"/> Vinyl | <input type="checkbox"/> Wall Sign |
| <input type="checkbox"/> Directional | <input type="checkbox"/> Illuminated | <input type="checkbox"/> Single Face | <input type="checkbox"/> Other |
| <input type="checkbox"/> Panel | <input type="checkbox"/> Non-Illuminated | <input type="checkbox"/> Double Face | |

Height: N/A

Width: N/A

Comments:



Recommended: No Action by Colite

- | | | | |
|---|--|--------------------------------------|------------------------------------|
| <input type="checkbox"/> Pylon/Monument | <input type="checkbox"/> Letterset | <input type="checkbox"/> Vinyl | <input type="checkbox"/> Wall Sign |
| <input type="checkbox"/> Directional | <input type="checkbox"/> Illuminated | <input type="checkbox"/> Single Face | <input type="checkbox"/> Other |
| <input type="checkbox"/> Panel | <input type="checkbox"/> Non-Illuminated | <input type="checkbox"/> Double Face | |

Height: N/A

Width: N/A

Comments:

No Action per email from Stacy Jansen dated 7-24-2015

Installer Notes: To be done by others

Restoration Requirements:

Sign #6



Installer Notes: To be done by others

Existing: Vinyl

- Pylon/Monument
- Directional
- Panel
- Letterset
- Illuminated
- Non-Illuminated
- Vinyl
- Single Face
- Double Face
- Wall Sign
- Other

Height: N/A

Width: N/A

Comments:

Recommended: No Action by Colite

- Pylon/Monument
- Directional
- Panel
- Letterset
- Illuminated
- Non-Illuminated
- Vinyl
- Single Face
- Double Face
- Wall Sign
- Other

Height: N/A

Width: N/A

Comments:

No Action per email from Stacy Jansen dated 7-24-2015

Restoration Requirements:

Sign #7



Existing: Vinyl

- | | | | |
|---|--|---|------------------------------------|
| <input type="checkbox"/> Pylon/Monument | <input type="checkbox"/> Letterset | <input checked="" type="checkbox"/> Vinyl | <input type="checkbox"/> Wall Sign |
| <input type="checkbox"/> Directional | <input type="checkbox"/> Illuminated | <input type="checkbox"/> Single Face | <input type="checkbox"/> Other |
| <input type="checkbox"/> Panel | <input type="checkbox"/> Non-Illuminated | <input type="checkbox"/> Double Face | |

Height: N/A

Width: N/A

Comments:



Recommended: No Action by Colite

- | | | | |
|---|--|--------------------------------------|------------------------------------|
| <input type="checkbox"/> Pylon/Monument | <input type="checkbox"/> Letterset | <input type="checkbox"/> Vinyl | <input type="checkbox"/> Wall Sign |
| <input type="checkbox"/> Directional | <input type="checkbox"/> Illuminated | <input type="checkbox"/> Single Face | <input type="checkbox"/> Other |
| <input type="checkbox"/> Panel | <input type="checkbox"/> Non-Illuminated | <input type="checkbox"/> Double Face | |

Height: N/A

Width: N/A

Comments:

No Action per email from Stacy Jansen dated 7-24-2015

Installer Notes: To be done by others

Restoration Requirements:

Sign #8



Existing: Vinyl

- | | | | |
|---|--|---|------------------------------------|
| <input type="checkbox"/> Pylon/Monument | <input type="checkbox"/> Letterset | <input checked="" type="checkbox"/> Vinyl | <input type="checkbox"/> Wall Sign |
| <input type="checkbox"/> Directional | <input type="checkbox"/> Illuminated | <input type="checkbox"/> Single Face | <input type="checkbox"/> Other |
| <input type="checkbox"/> Panel | <input type="checkbox"/> Non-Illuminated | <input type="checkbox"/> Double Face | |

Height: N/A

Width: N/A

Comments:



Recommended: No Action by Colite

- | | | | |
|---|--|--------------------------------------|------------------------------------|
| <input type="checkbox"/> Pylon/Monument | <input type="checkbox"/> Letterset | <input type="checkbox"/> Vinyl | <input type="checkbox"/> Wall Sign |
| <input type="checkbox"/> Directional | <input type="checkbox"/> Illuminated | <input type="checkbox"/> Single Face | <input type="checkbox"/> Other |
| <input type="checkbox"/> Panel | <input type="checkbox"/> Non-Illuminated | <input type="checkbox"/> Double Face | |

Height: N/A

Width: N/A

Comments:

No Action per email from Stacy Jansen dated 7-24-2015

Installer Notes: To be done by others

Restoration Requirements:

Sign #9



Existing: Vinyl

- Pylon/Monument Letterset Vinyl Wall Sign
- Directional Illuminated Single Face Other
- Panel Non-Illuminated Double Face

Height: N/A

Width: N/A

Comments:



Recommended: No Action by Colite

- Pylon/Monument Letterset Vinyl Wall Sign
- Directional Illuminated Single Face Other
- Panel Non-Illuminated Double Face

Height: N/A

Width: N/A

Comments:

No Action per email from Stacy Jansen dated 7-24-2015

Installer Notes: To be done by others

Restoration Requirements:

Sign #10



Existing: Vinyl

- | | | | |
|---|--|---|------------------------------------|
| <input type="checkbox"/> Pylon/Monument | <input type="checkbox"/> Letterset | <input checked="" type="checkbox"/> Vinyl | <input type="checkbox"/> Wall Sign |
| <input type="checkbox"/> Directional | <input type="checkbox"/> Illuminated | <input type="checkbox"/> Single Face | <input type="checkbox"/> Other |
| <input type="checkbox"/> Panel | <input type="checkbox"/> Non-Illuminated | <input type="checkbox"/> Double Face | |

Height: N/A

Width: N/A

Comments:



Recommended: No Action by Colite

- | | | | |
|---|--|--------------------------------------|------------------------------------|
| <input type="checkbox"/> Pylon/Monument | <input type="checkbox"/> Letterset | <input type="checkbox"/> Vinyl | <input type="checkbox"/> Wall Sign |
| <input type="checkbox"/> Directional | <input type="checkbox"/> Illuminated | <input type="checkbox"/> Single Face | <input type="checkbox"/> Other |
| <input type="checkbox"/> Panel | <input type="checkbox"/> Non-Illuminated | <input type="checkbox"/> Double Face | |

Height: N/A

Width: N/A

Comments:

No Action per email from Stacy Jansen dated 7-24-2015

Installer Notes: To be done by others

Restoration Requirements:

Sign #11



Existing: Vinyl

- | | | | |
|---|--|---|------------------------------------|
| <input type="checkbox"/> Pylon/Monument | <input type="checkbox"/> Letterset | <input checked="" type="checkbox"/> Vinyl | <input type="checkbox"/> Wall Sign |
| <input type="checkbox"/> Directional | <input type="checkbox"/> Illuminated | <input type="checkbox"/> Single Face | <input type="checkbox"/> Other |
| <input type="checkbox"/> Panel | <input type="checkbox"/> Non-Illuminated | <input type="checkbox"/> Double Face | |

Height: 1'-005"

Width: 3'-2.5"

Comments:



Recommended: No Action by Colite

- | | | | |
|---|--|--------------------------------------|------------------------------------|
| <input type="checkbox"/> Pylon/Monument | <input type="checkbox"/> Letterset | <input type="checkbox"/> Vinyl | <input type="checkbox"/> Wall Sign |
| <input type="checkbox"/> Directional | <input type="checkbox"/> Illuminated | <input type="checkbox"/> Single Face | <input type="checkbox"/> Other |
| <input type="checkbox"/> Panel | <input type="checkbox"/> Non-Illuminated | <input type="checkbox"/> Double Face | |

Height: N/A

Width: N/A

Comments:

No Action per email from Stacy Jansen dated 7-24-2015

Installer Notes: To be done by others

Restoration Requirements:

Sign #12



Existing: Vinyl

- | | | | |
|---|--|---|------------------------------------|
| <input type="checkbox"/> Pylon/Monument | <input type="checkbox"/> Letterset | <input checked="" type="checkbox"/> Vinyl | <input type="checkbox"/> Wall Sign |
| <input type="checkbox"/> Directional | <input type="checkbox"/> Illuminated | <input type="checkbox"/> Single Face | <input type="checkbox"/> Other |
| <input type="checkbox"/> Panel | <input type="checkbox"/> Non-Illuminated | <input type="checkbox"/> Double Face | |

Height: N/A

Width: N/A

Comments:



Recommended: No Action by Colite

- | | | | |
|---|--|--------------------------------------|------------------------------------|
| <input type="checkbox"/> Pylon/Monument | <input type="checkbox"/> Letterset | <input type="checkbox"/> Vinyl | <input type="checkbox"/> Wall Sign |
| <input type="checkbox"/> Directional | <input type="checkbox"/> Illuminated | <input type="checkbox"/> Single Face | <input type="checkbox"/> Other |
| <input type="checkbox"/> Panel | <input type="checkbox"/> Non-Illuminated | <input type="checkbox"/> Double Face | |

Height: N/A

Width: N/A

Comments:

No Action per email from Stacy Jansen dated 7-24-2015

Installer Notes: To be done by others

Restoration Requirements:

Sign #13



Existing: Vinyl

- | | | | |
|---|--|---|------------------------------------|
| <input type="checkbox"/> Pylon/Monument | <input type="checkbox"/> Letterset | <input checked="" type="checkbox"/> Vinyl | <input type="checkbox"/> Wall Sign |
| <input type="checkbox"/> Directional | <input type="checkbox"/> Illuminated | <input type="checkbox"/> Single Face | <input type="checkbox"/> Other |
| <input type="checkbox"/> Panel | <input type="checkbox"/> Non-Illuminated | <input type="checkbox"/> Double Face | |

Height: N/A

Width: N/A

Comments:



Recommended: No Action by Colite

- | | | | |
|---|--|--------------------------------------|------------------------------------|
| <input type="checkbox"/> Pylon/Monument | <input type="checkbox"/> Letterset | <input type="checkbox"/> Vinyl | <input type="checkbox"/> Wall Sign |
| <input type="checkbox"/> Directional | <input type="checkbox"/> Illuminated | <input type="checkbox"/> Single Face | <input type="checkbox"/> Other |
| <input type="checkbox"/> Panel | <input type="checkbox"/> Non-Illuminated | <input type="checkbox"/> Double Face | |

Height: N/A

Width: N/A

Comments:

No Action per email from Stacy Jansen dated 7-24-2015

Installer Notes: To be done by others

Restoration Requirements:

Sign #14



Existing: Vinyl

- | | | | |
|---|--|---|------------------------------------|
| <input type="checkbox"/> Pylon/Monument | <input type="checkbox"/> Letterset | <input checked="" type="checkbox"/> Vinyl | <input type="checkbox"/> Wall Sign |
| <input type="checkbox"/> Directional | <input type="checkbox"/> Illuminated | <input type="checkbox"/> Single Face | <input type="checkbox"/> Other |
| <input type="checkbox"/> Panel | <input type="checkbox"/> Non-Illuminated | <input type="checkbox"/> Double Face | |

Height: N/A

Width: N/A

Comments:



Recommended: No Action by Colite

- | | | | |
|---|--|--------------------------------------|------------------------------------|
| <input type="checkbox"/> Pylon/Monument | <input type="checkbox"/> Letterset | <input type="checkbox"/> Vinyl | <input type="checkbox"/> Wall Sign |
| <input type="checkbox"/> Directional | <input type="checkbox"/> Illuminated | <input type="checkbox"/> Single Face | <input type="checkbox"/> Other |
| <input type="checkbox"/> Panel | <input type="checkbox"/> Non-Illuminated | <input type="checkbox"/> Double Face | |

Height: N/A

Width: N/A

Comments:

No Action per email from Stacy Jansen dated 7-24-2015

Installer Notes: To be done by others

Restoration Requirements:

Sign #15



Existing: Vinyl

- Pylon/Monument
- Directional
- Panel
- Letterset
- Illuminated
- Non-Illuminated
- Vinyl
- Single Face
- Double Face
- Wall Sign
- Other

Height: N/A

Width: N/A

Comments:



Recommended: No Action by Colite

- Pylon/Monument
- Directional
- Panel
- Letterset
- Illuminated
- Non-Illuminated
- Vinyl
- Single Face
- Double Face
- Wall Sign
- Other

Height: N/A

Width: N/A

Comments:

No Action per email from Stacy Jansen dated 7-24-2015

Installer Notes: To be done by others

Restoration Requirements:

Sign #16



Existing: Gates TV

- Pylon/Monument
- Directional
- Panel
- Letterset
- Illuminated
- Non-Illuminated
- Vinyl
- Single Face
- Double Face
- Wall Sign
- Other

Height: N/A

Width: N/A

Comments:



Recommended: No Action by Colite

- Pylon/Monument
- Directional
- Panel
- Letterset
- Illuminated
- Non-Illuminated
- Vinyl
- Single Face
- Double Face
- Wall Sign
- Other

Height: N/A

Width: N/A

Comments:

No Action per email from Stacy Jansen dated 7-24-2015

Installer Notes: To be done by others

Restoration Requirements:

Sign #17



Existing: Panel

- | | | | |
|---|--|--------------------------------------|------------------------------------|
| <input type="checkbox"/> Pylon/Monument | <input type="checkbox"/> Letterset | <input type="checkbox"/> Vinyl | <input type="checkbox"/> Wall Sign |
| <input type="checkbox"/> Directional | <input type="checkbox"/> Illuminated | <input type="checkbox"/> Single Face | <input type="checkbox"/> Other |
| <input type="checkbox"/> Panel | <input type="checkbox"/> Non-Illuminated | <input type="checkbox"/> Double Face | |

Height: 1'-4"

Width: 3'-6"

Comments:



Recommended: No Action by Colite

- | | | | |
|---|--|--------------------------------------|------------------------------------|
| <input type="checkbox"/> Pylon/Monument | <input type="checkbox"/> Letterset | <input type="checkbox"/> Vinyl | <input type="checkbox"/> Wall Sign |
| <input type="checkbox"/> Directional | <input type="checkbox"/> Illuminated | <input type="checkbox"/> Single Face | <input type="checkbox"/> Other |
| <input type="checkbox"/> Panel | <input type="checkbox"/> Non-Illuminated | <input type="checkbox"/> Double Face | |

Height: N/A

Width: N/A

Comments:

No Action per email from Stacy Jansen dated 7-24-2015

Installer Notes: To be done by others

Restoration Requirements:

Sign #18

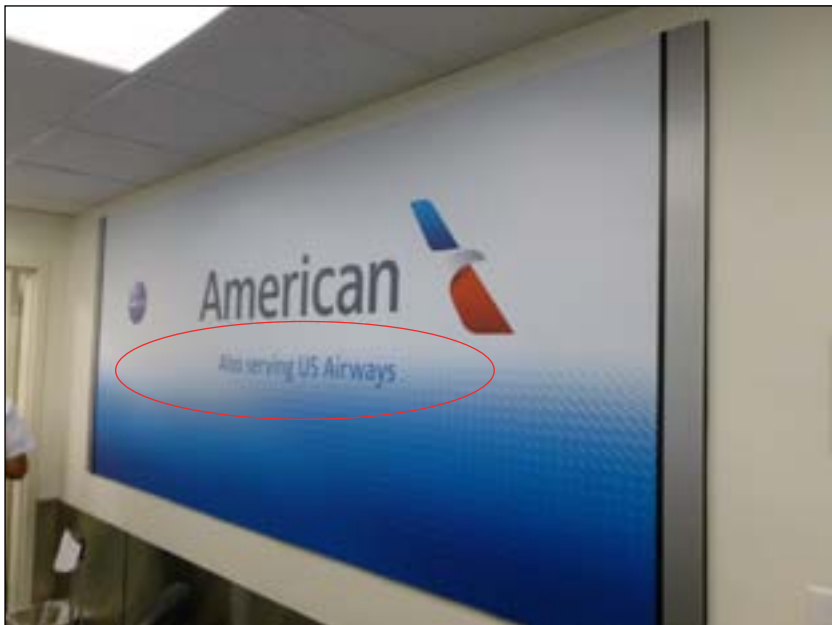

Existing: Vinyl

- | | | | |
|---|--|---|------------------------------------|
| <input type="checkbox"/> Pylon/Monument | <input type="checkbox"/> Letterset | <input checked="" type="checkbox"/> Vinyl | <input type="checkbox"/> Wall Sign |
| <input type="checkbox"/> Directional | <input type="checkbox"/> Illuminated | <input type="checkbox"/> Single Face | <input type="checkbox"/> Other |
| <input type="checkbox"/> Panel | <input type="checkbox"/> Non-Illuminated | <input type="checkbox"/> Double Face | |

Height: 4'-1"

Width: 10'-0"

Comments:



Recommended: Remove Vinyl

- | | | | |
|---|---|--------------------------------------|------------------------------------|
| <input type="checkbox"/> Pylon/Monument | <input type="checkbox"/> Letterset | <input type="checkbox"/> Vinyl | <input type="checkbox"/> Wall Sign |
| <input type="checkbox"/> Directional | <input type="checkbox"/> Illuminated | <input type="checkbox"/> Single Face | <input type="checkbox"/> Other |
| <input checked="" type="checkbox"/> Panel | <input checked="" type="checkbox"/> Non-Illuminated | <input type="checkbox"/> Double Face | |

Height: 4'-6"

Width: 10'-0"

Comments:

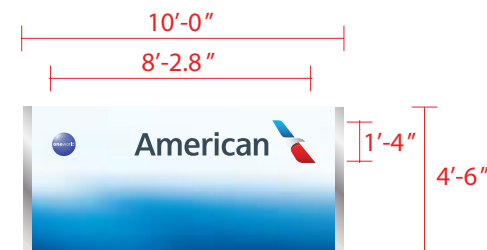

Installer Notes:

Restoration Requirements: If any damage occurs during removal of vinyl, cloud to be replaced.

Sign #19



Existing: MCO

- | | | | |
|---|--|--------------------------------------|------------------------------------|
| <input type="checkbox"/> Pylon/Monument | <input type="checkbox"/> Letterset | <input type="checkbox"/> Vinyl | <input type="checkbox"/> Wall Sign |
| <input type="checkbox"/> Directional | <input type="checkbox"/> Illuminated | <input type="checkbox"/> Single Face | <input type="checkbox"/> Other |
| <input type="checkbox"/> Panel | <input type="checkbox"/> Non-Illuminated | <input type="checkbox"/> Double Face | |

Height: N/A

Width: N/A

Comments:



Recommended: No Action by Colite

- | | | | |
|---|--|--------------------------------------|------------------------------------|
| <input type="checkbox"/> Pylon/Monument | <input type="checkbox"/> Letterset | <input type="checkbox"/> Vinyl | <input type="checkbox"/> Wall Sign |
| <input type="checkbox"/> Directional | <input type="checkbox"/> Illuminated | <input type="checkbox"/> Single Face | <input type="checkbox"/> Other |
| <input type="checkbox"/> Panel | <input type="checkbox"/> Non-Illuminated | <input type="checkbox"/> Double Face | |

Height: N/A

Width: N/A

Comments:
Debrand

Installer Notes: No Action

Restoration Requirements:

Sign #20



Existing: Vinyl

- | | | | |
|---|--|---|------------------------------------|
| <input type="checkbox"/> Pylon/Monument | <input type="checkbox"/> Letterset | <input checked="" type="checkbox"/> Vinyl | <input type="checkbox"/> Wall Sign |
| <input type="checkbox"/> Directional | <input type="checkbox"/> Illuminated | <input type="checkbox"/> Single Face | <input type="checkbox"/> Other |
| <input type="checkbox"/> Panel | <input type="checkbox"/> Non-Illuminated | <input type="checkbox"/> Double Face | |

Height: N/A

Width: N/A

Comments:



Recommended: No Action by Colite

- | | | | |
|---|--|--------------------------------------|------------------------------------|
| <input type="checkbox"/> Pylon/Monument | <input type="checkbox"/> Letterset | <input type="checkbox"/> Vinyl | <input type="checkbox"/> Wall Sign |
| <input type="checkbox"/> Directional | <input type="checkbox"/> Illuminated | <input type="checkbox"/> Single Face | <input type="checkbox"/> Other |
| <input type="checkbox"/> Panel | <input type="checkbox"/> Non-Illuminated | <input type="checkbox"/> Double Face | |

Height: N/A

Width: N/A

Comments:

No Action per email from Stacy Jansen dated 7-24-2015

Installer Notes: To be done by others

Restoration Requirements:

Sign #21



Existing: Vinyl

- | | | | |
|---|--|---|------------------------------------|
| <input type="checkbox"/> Pylon/Monument | <input type="checkbox"/> Letterset | <input checked="" type="checkbox"/> Vinyl | <input type="checkbox"/> Wall Sign |
| <input type="checkbox"/> Directional | <input type="checkbox"/> Illuminated | <input type="checkbox"/> Single Face | <input type="checkbox"/> Other |
| <input type="checkbox"/> Panel | <input type="checkbox"/> Non-Illuminated | <input type="checkbox"/> Double Face | |

Height: N/A

Width: N/A

Comments:



Recommended: No Action by Colite

- | | | | |
|---|--|--------------------------------------|------------------------------------|
| <input type="checkbox"/> Pylon/Monument | <input type="checkbox"/> Letterset | <input type="checkbox"/> Vinyl | <input type="checkbox"/> Wall Sign |
| <input type="checkbox"/> Directional | <input type="checkbox"/> Illuminated | <input type="checkbox"/> Single Face | <input type="checkbox"/> Other |
| <input type="checkbox"/> Panel | <input type="checkbox"/> Non-Illuminated | <input type="checkbox"/> Double Face | |

Height: N/A

Width: N/A

Comments:

No Action per email from Stacy Jansen dated 7-24-2015

Installer Notes: To be done by others

Restoration Requirements:

Sign #22



Existing: Vinyl

- | | | | |
|---|--|--------------------------------------|------------------------------------|
| <input type="checkbox"/> Pylon/Monument | <input type="checkbox"/> Letterset | <input type="checkbox"/> Vinyl | <input type="checkbox"/> Wall Sign |
| <input type="checkbox"/> Directional | <input type="checkbox"/> Illuminated | <input type="checkbox"/> Single Face | <input type="checkbox"/> Other |
| <input type="checkbox"/> Panel | <input type="checkbox"/> Non-Illuminated | <input type="checkbox"/> Double Face | |

Height: TBD

Width: TBD

Comments:



Recommended: No Action by Colite

- | | | | |
|---|--|--------------------------------------|------------------------------------|
| <input type="checkbox"/> Pylon/Monument | <input type="checkbox"/> Letterset | <input type="checkbox"/> Vinyl | <input type="checkbox"/> Wall Sign |
| <input type="checkbox"/> Directional | <input type="checkbox"/> Illuminated | <input type="checkbox"/> Single Face | <input type="checkbox"/> Other |
| <input type="checkbox"/> Panel | <input type="checkbox"/> Non-Illuminated | <input type="checkbox"/> Double Face | |

Height: N/A

Width: N/A

Comments:

No Action per email from Stacy Jansen dated 7-24-2015

Installer Notes: To be done by others

Restoration Requirements:

Sign #23



Existing: Ticket Counter

- | | | | |
|---|--|--------------------------------------|------------------------------------|
| <input type="checkbox"/> Pylon/Monument | <input type="checkbox"/> Letterset | <input type="checkbox"/> Vinyl | <input type="checkbox"/> Wall Sign |
| <input type="checkbox"/> Directional | <input type="checkbox"/> Illuminated | <input type="checkbox"/> Single Face | <input type="checkbox"/> Other |
| <input type="checkbox"/> Panel | <input type="checkbox"/> Non-Illuminated | <input type="checkbox"/> Double Face | |

Height: N/A

Width: N/A

Comments:



Recommended: No Action by Colite

- | | | | |
|---|--|--------------------------------------|------------------------------------|
| <input type="checkbox"/> Pylon/Monument | <input type="checkbox"/> Letterset | <input type="checkbox"/> Vinyl | <input type="checkbox"/> Wall Sign |
| <input type="checkbox"/> Directional | <input type="checkbox"/> Illuminated | <input type="checkbox"/> Single Face | <input type="checkbox"/> Other |
| <input type="checkbox"/> Panel | <input type="checkbox"/> Non-Illuminated | <input type="checkbox"/> Double Face | |

Height: N/A

Width: N/A

Comments:
Debrand

Installer Notes: No Action

Restoration Requirements:

Sign #24 - Option A



Existing: Wall

- | | | | |
|---|--|--------------------------------------|------------------------------------|
| <input type="checkbox"/> Pylon/Monument | <input type="checkbox"/> Letterset | <input type="checkbox"/> Vinyl | <input type="checkbox"/> Wall Sign |
| <input type="checkbox"/> Directional | <input type="checkbox"/> Illuminated | <input type="checkbox"/> Single Face | <input type="checkbox"/> Other |
| <input type="checkbox"/> Panel | <input type="checkbox"/> Non-Illuminated | <input type="checkbox"/> Double Face | |

Height: N/A

Width: N/A

Comments:

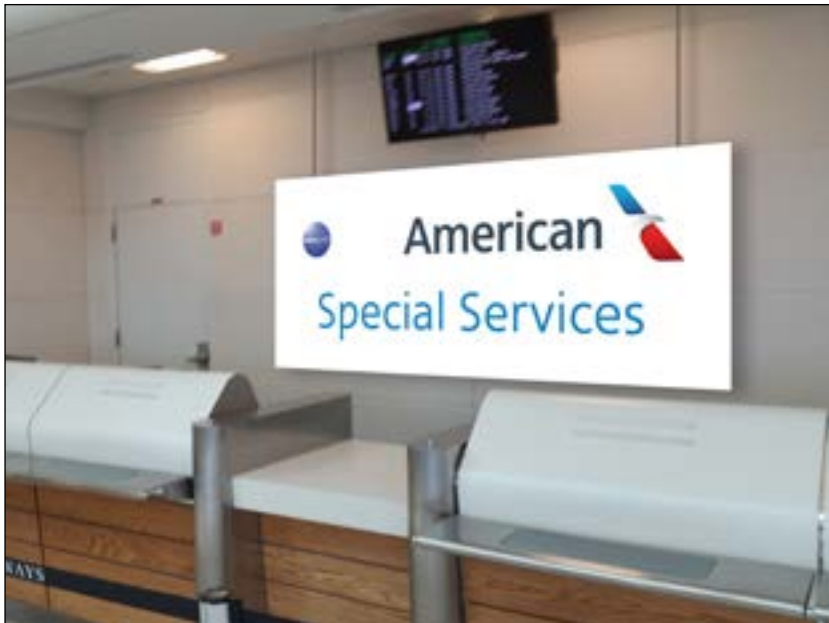

Recommended: Custom Panel

- | | | | |
|---|---|--------------------------------------|------------------------------------|
| <input type="checkbox"/> Pylon/Monument | <input type="checkbox"/> Letterset | <input type="checkbox"/> Vinyl | <input type="checkbox"/> Wall Sign |
| <input type="checkbox"/> Directional | <input type="checkbox"/> Illuminated | <input type="checkbox"/> Single Face | <input type="checkbox"/> Other |
| <input checked="" type="checkbox"/> Panel | <input checked="" type="checkbox"/> Non-Illuminated | <input type="checkbox"/> Double Face | |

Height: 4'-0"

Width: 9'-9.5"

Comments:

Sign to be suspended from ceiling.

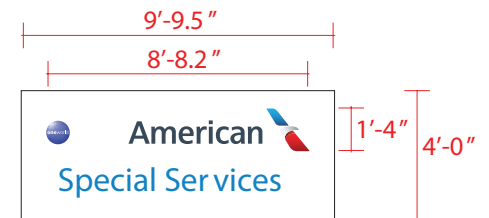

Installer Notes: Install new panel. Sign to be suspended from ceiling.

Restoration Requirements:

Sign #24 - Option B



Existing: Wall

- Pylon/Monument Letterset Vinyl Wall Sign
- Directional Illuminated Single Face Other
- Panel Non-Illuminated Double Face

Height: N/A

Width: N/A

Comments:

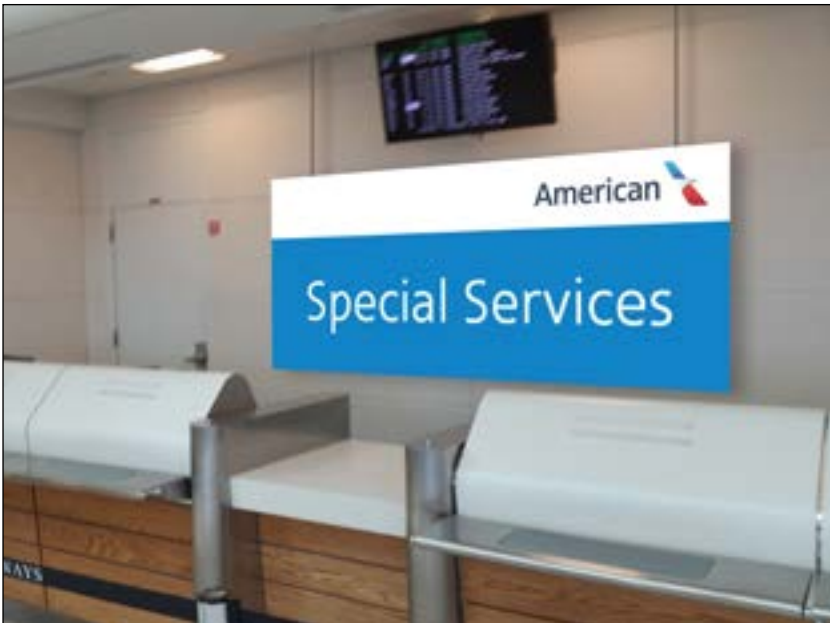

Recommended: Custom Panel

- Pylon/Monument Letterset Vinyl Wall Sign
- Directional Illuminated Single Face Other
- Panel Non-Illuminated Double Face

Height: 4'-0"

Width: 9'-9.5"

Comments:

Sign to be suspended from ceiling.

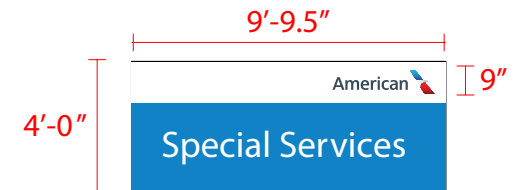

Installer Notes: Install new panel. Sign to be suspended from ceiling.

Restoration Requirements:

Sign #24 - Option B



Existing: Wall

- Pylon/Monument Letterset Vinyl Wall Sign
- Directional Illuminated Single Face Other
- Panel Non-Illuminated Double Face

Height: N/A

Width: N/A

Comments:



Recommended: Custom Panel

- Pylon/Monument Letterset Vinyl Wall Sign
- Directional Illuminated Single Face Other
- Panel Non-Illuminated Double Face

Height: 4'-0"

Width: 9'-9.5"

Comments:

Sign to be suspended from ceiling.

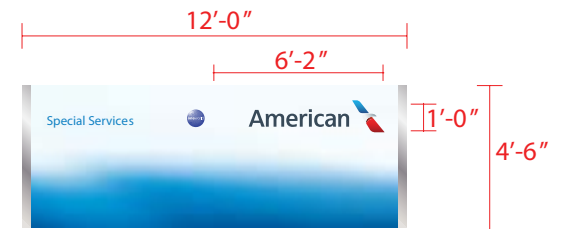

Installer Notes: Install new panel. Sign to be suspended from ceiling.

Restoration Requirements:

Sign #25



Installer Notes: To be done by others

Existing: Vinyl

- | | | | |
|---|--|---|------------------------------------|
| <input type="checkbox"/> Pylon/Monument | <input type="checkbox"/> Letterset | <input checked="" type="checkbox"/> Vinyl | <input type="checkbox"/> Wall Sign |
| <input type="checkbox"/> Directional | <input type="checkbox"/> Illuminated | <input type="checkbox"/> Single Face | <input type="checkbox"/> Other |
| <input type="checkbox"/> Panel | <input type="checkbox"/> Non-Illuminated | <input type="checkbox"/> Double Face | |

Height: N/A

Width: N/A

Comments:

Recommended: No Action by Colite

- | | | | |
|---|--|--------------------------------------|------------------------------------|
| <input type="checkbox"/> Pylon/Monument | <input type="checkbox"/> Letterset | <input type="checkbox"/> Vinyl | <input type="checkbox"/> Wall Sign |
| <input type="checkbox"/> Directional | <input type="checkbox"/> Illuminated | <input type="checkbox"/> Single Face | <input type="checkbox"/> Other |
| <input type="checkbox"/> Panel | <input type="checkbox"/> Non-Illuminated | <input type="checkbox"/> Double Face | |

Height: N/A

Width: N/A

Comments:

No Action per email from Stacy Jansen dated 7-24-2015

Restoration Requirements:

Sign #26



Existing: Vinyl

- | | | | |
|---|--|---|------------------------------------|
| <input type="checkbox"/> Pylon/Monument | <input type="checkbox"/> Letterset | <input checked="" type="checkbox"/> Vinyl | <input type="checkbox"/> Wall Sign |
| <input type="checkbox"/> Directional | <input type="checkbox"/> Illuminated | <input type="checkbox"/> Single Face | <input type="checkbox"/> Other |
| <input type="checkbox"/> Panel | <input type="checkbox"/> Non-Illuminated | <input type="checkbox"/> Double Face | |

Height: N/A

Width: N/A

Comments:



Recommended: No Action by Colite

- | | | | |
|---|--|--------------------------------------|------------------------------------|
| <input type="checkbox"/> Pylon/Monument | <input type="checkbox"/> Letterset | <input type="checkbox"/> Vinyl | <input type="checkbox"/> Wall Sign |
| <input type="checkbox"/> Directional | <input type="checkbox"/> Illuminated | <input type="checkbox"/> Single Face | <input type="checkbox"/> Other |
| <input type="checkbox"/> Panel | <input type="checkbox"/> Non-Illuminated | <input type="checkbox"/> Double Face | |

Height: N/A

Width: N/A

Comments:

No Action per email from Stacy Jansen dated 7-24-2015

Installer Notes: To be done by others

Restoration Requirements:

Sign #27



Existing: Vinyl

- | | | | |
|---|--|---|------------------------------------|
| <input type="checkbox"/> Pylon/Monument | <input type="checkbox"/> Letterset | <input checked="" type="checkbox"/> Vinyl | <input type="checkbox"/> Wall Sign |
| <input type="checkbox"/> Directional | <input type="checkbox"/> Illuminated | <input type="checkbox"/> Single Face | <input type="checkbox"/> Other |
| <input type="checkbox"/> Panel | <input type="checkbox"/> Non-Illuminated | <input type="checkbox"/> Double Face | |

Height: N/A

Width: N/A

Comments:



Recommended: No Action by Colite

- | | | | |
|---|--|--------------------------------------|------------------------------------|
| <input type="checkbox"/> Pylon/Monument | <input type="checkbox"/> Letterset | <input type="checkbox"/> Vinyl | <input type="checkbox"/> Wall Sign |
| <input type="checkbox"/> Directional | <input type="checkbox"/> Illuminated | <input type="checkbox"/> Single Face | <input type="checkbox"/> Other |
| <input type="checkbox"/> Panel | <input type="checkbox"/> Non-Illuminated | <input type="checkbox"/> Double Face | |

Height: N/A

Width: N/A

Comments:

No Action per email from Stacy Jansen dated 7-24-2015

Installer Notes: To be done by others

Restoration Requirements:

Sign #28



Existing: Panel

- Pylon/Monument Letterset Vinyl Wall Sign
- Directional Illuminated Single Face Other
- Panel Non-Illuminated Double Face

Height: 5'-6"

Width: 5'-6"

Depth:

Comments:

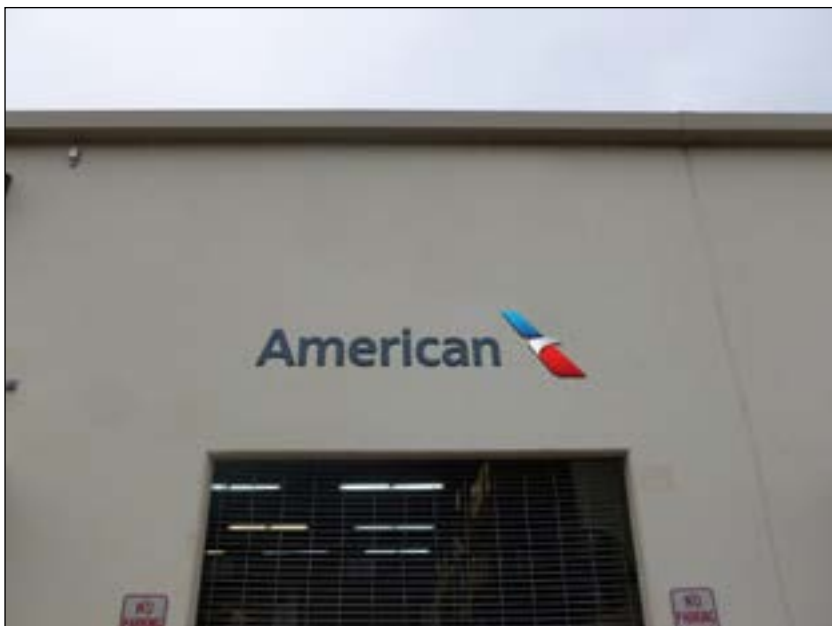

Recommended: Custom Letterset

- Pylon/Monument Letterset Vinyl Wall Sign
- Directional Illuminated Single Face Other
- Panel Non-Illuminated Double Face

Height: 2'-0"

Width: 8'-5"

Depth: 3"

Comments:



Installer Notes: Remove existing panel. Install new letterset.

Restoration Requirements: Patch wall. Sign should cover any damage from removal of existing.

Survey Photos

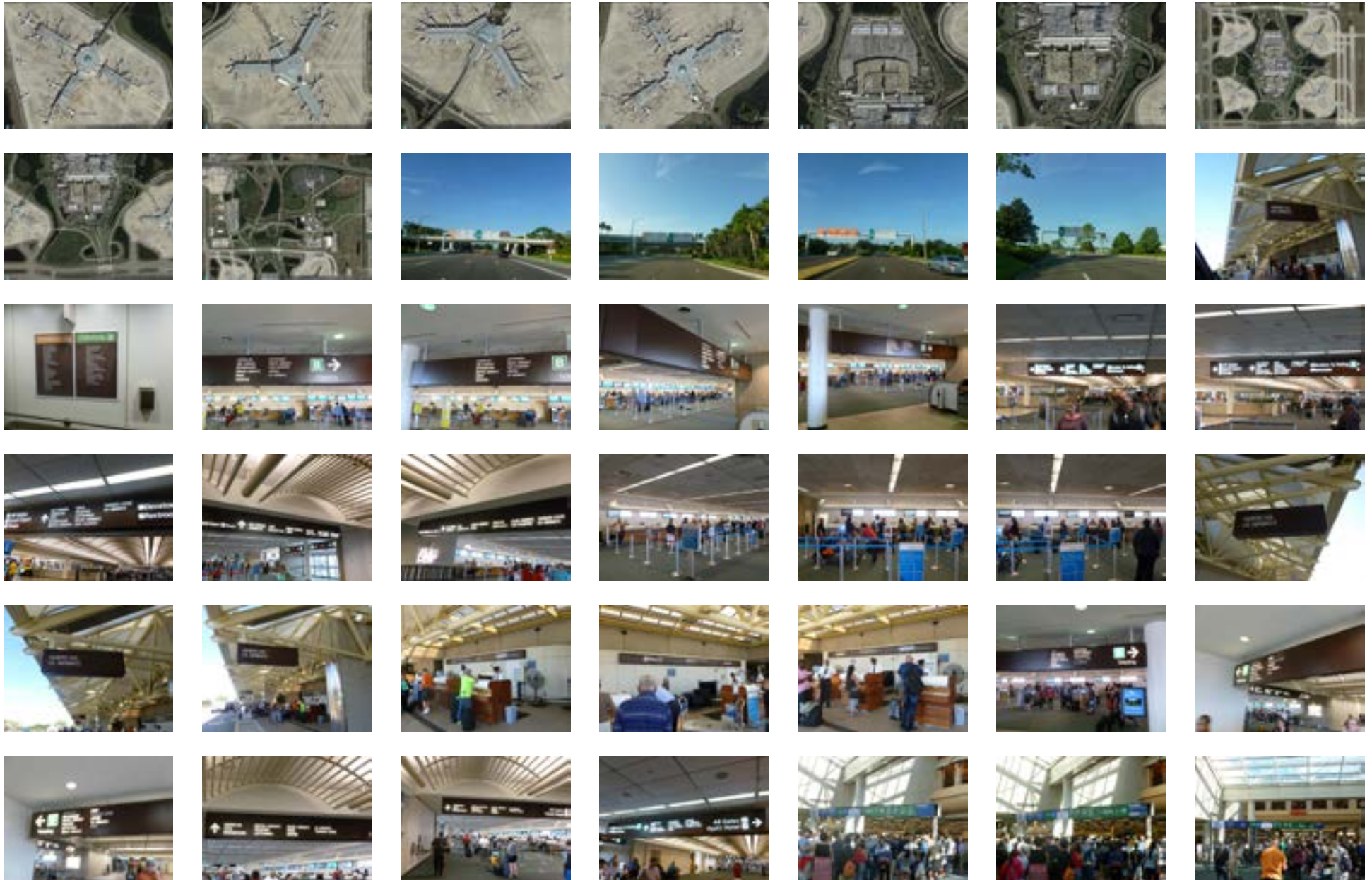

Survey Photos

